

136

ACAPULCO 1922

1st Eb Alto Saxophone

Mid-tempo (♩ = 126)

By DAVE ALPERT
Arranged by BURNELL WHIBLEY

1st Eb Alt² Saxophone

E

Soli

F

ff

D. S. al

C CODA

136

ACAPULCO 1922

3rd Eb Alto Saxophone

By DAVE ALPERT
Arranged by BURNELL WHIBLEY

Mid-tempo (♩ = 126)

A *ff*

f **B** *mf*

To Coda

ff *f*

C *Soli*

f

D

mf

ff

3rd E \flat Alto² Saxophone

mf mp

Soli

f

fzp

ff

G

H

D.S. al

CODA

ff

mf fade

p

136

ACAPULCO 1922

2nd Bb Tenor Saxophone

Mid-tempo (♩ = 126)

By DAVE ALPERT
Arranged by BURNELL WHIBLEY

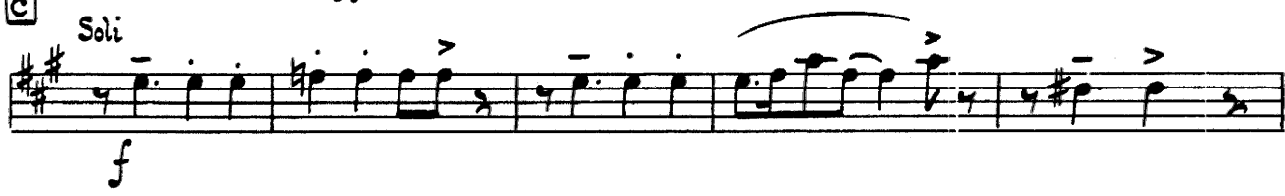

2nd B \flat Tenor Saxophone

Staff K: Chord progression: B 3 , D, G 9 , C $^{\#m7}$, B $m7$, C $^{\#m7}$, B $m7$

Staff L: Chord progression: D, D $^{\#dim}$, B $m7$, B $b9$, A, s. al

CODA

136

ACAPULCO 1922

4th Bb Tenor Saxophone

Mid-tempo (♩ = 126)

By DAVE ALPERT
Arranged by BURNELL WHIBLEY

Copyright © 1962 by Almo Music Corp., 419 Westbourne Ave., Hollywood, Calif.
This arrangement Copyright © 1963 by Almo Music Corp. Used by Permission
International Copyright Secured Made in U. S. A. All Rights Reserved

4th B \flat Tenor² Saxophone

The main musical score consists of seven staves of music in the key of D major (two sharps). The first staff begins with a dynamic marking of *mf* and includes a boxed chord symbol **E**. The second staff continues the melody. The third staff features a *Soli* marking and a dynamic of *f*, with a boxed chord symbol **F**. The fourth and fifth staves contain complex melodic lines with various articulations. The sixth staff starts with a dynamic of *ff* and includes a boxed chord symbol **G**. The seventh staff concludes with a dynamic of *ff* and a boxed chord symbol **H**. The piece ends with a double bar line, a 2-measure rest, and the instruction "D.S. al Coda".

CODA

The Coda section consists of two staves of music. The first staff begins with a dynamic of *ff*. The second staff concludes with a dynamic of *mf* and the instruction "fade-----" followed by a dynamic of *p*.

ACAPULCO 1922

5th E \flat Baritone Saxophone

Mid-tempo (♩ = 126)

By DAVE ALPERT

Arranged by BURNELL WHIBLEY

With Trbs.

Copyright © 1962 by Almo Music Corp., 419 Westbourne Ave., Hollywood, Calif.
 This arrangement Copyright © 1963 by Almo Music Corp. Used by Permission
 International Copyright Secured Made in U. S. A. All Rights Reserved

5th Eb Baritone Saxophone ²

E

CODA

D.S. al

mf fade - - - - - *p*

136

ACAPULCO 1922

1st Bb Trumpet

Mid-tempo (♩ = 126)

Soli-unis

By DAVE ALPERT
Arranged by BURNELL WHIBLEY

Copyright © 1962 by Almo Music Corp., 419 Westbourne Ave., Hollywood, Calif.
This arrangement Copyright © 1963 by Almo Music Corp. Used by Permission
International Copyright Secured Made in U. S. A. All Rights Reserved

1st Bb ² Trumpet

D

OPEN

E

2 TR

G

IN HAT

unis

Coda

IN HAT

unis

136

ACAPULCO 1922

2nd B \flat Trumpet

Mid-tempo ($\text{♩} = 126$)

Soli-unis

By DAVE ALPERT
Arranged by BURNELL WHIBLEY

2nd B \flat Trumpet

Section D: Musical notation for the 2nd B \flat Trumpet, starting with a dynamic marking of $>$ and a key signature of two sharps.

Section E: Chord progression for the Ad lib Jazz Solo, starting with a dynamic marking of ff . Chords include A, F \sharp m 7 , B b , D, and G 9 .

Section E: Chord progression for the Ad lib Jazz Solo, continuing with chords C \sharp m 7 , Bm 7 , C \sharp m 7 , Bm 7 , D, D $^{\dim}$, Bm 7 , B $^{\dim}$, and A 6 .

Section F: Musical notation for the 2nd B \flat Trumpet, including the instruction "OPEN" and a dynamic marking of ff .

Section F: Musical notation for the 2nd B \flat Trumpet, including the instruction "IN HAT" and a dynamic marking of p .

CODA: Musical notation for the Coda section, starting with a dynamic marking of $>$.

ACAPULCO 1922

3rd Bb Trumpet

Mid-tempo (♩ = 126)

Soli-unis

By DAVE ALPERT
Arranged by BURNELL WHIBLEY

3rd B \flat Trumpet

D

OPEN

ff

E

F

G

ff

H

IN HAT

unis

p

D. S. al $\text{\textcircled{C}}$

$\text{\textcircled{C}}$ CODA

ff

IN HAT

unis

mf fade - - - - - *p*

ACAPULCO 1922

4th Bb Trumpet

Mid-tempo (♩ = 126)

Solo-*unis*

By DAVE ALPERT
Arranged by BURNELL WHIBLEY

Copyright © 1962 by Almo Music Corp., 419 Westbourne Ave., Hollywood, Calif.
 This arrangement Copyright © 1963 by Almo Music Corp. Used by Permission
 International Copyright Secured Made in U. S. A. All Rights Reserved

J. P. FLAGG

4th B \flat Trumpet

D

OPEN

ff

E

F

G

ff

H

IN HAT

unis

p

D.S. al Coda

CODA

IN HAT

unis

ff

m.f. fade

ACAPULCO 1922

1st Trombone

Mid-tempo (♩ = 126)
unis

By DAVE ALPERT
Arranged by BURNELL WHIBLEY

1st Trombone

E F

f

unis

mf

Soli

mf

ff

mf

mf

mf

mf

CODA

ff

p

136

ACAPULCO 1922

2nd Trombone

Mid-tempo (♩ = 126)

By DAVE ALPERT
Arranged by BURNELL WHIBLEY

Copyright © 1962 by Almo Music Corp., 419 Westbourne Ave., Hollywood, Calif.
This arrangement Copyright © 1963 by Almo Music Corp. Used by Permission
International Copyright Secured Made in U. S. A. All Rights Reserved

2
2nd Trombone

E F

f

unis

mf

Soli

mf

ff

mf

mf

mf

CODA

ff

p

136

ACAPULCO 1922

3rd Trombone

Mid-tempo (♩ = 126)

By DAVE ALPERT
Arranged by BURNELL WHIBLEY

Copyright © 1962 by Almo Music Corp., 419 Westbourne Ave., Hollywood, Calif.
This arrangement Copyright © 1963 by Almo Music Corp.
International Copyright Secured
Made in U. S. A.
Used by Permission
All Rights Reserved

2
3rd Trombone

E F

f

unis

mf

G Soli

mf

ff

H

mf

mf

mf

CODA

ff

p

136

ACAPULCO 1922

4th Trombone

Mid-tempo (♩ = 126)

By DAVE ALPERT
Arranged by BURNELL WHIBLEY

4th Trombone²

E F

f

unis

mf

G Soli

mf

ff

H

mf

mf

mf

D. s. al

CODA

ff

p

118

ACAPULCO 1922

Guitar

By DAVE ALPERT
Arranged by BURNELL WHIBLEY

Mid-tempo (♩ = 126)

Chords: Bm7, Am7, Bm7, Am7 Ab13, G Cmaj7, Bm7 Bbm7, Am7, A9#11, Cmaj7, Bm7 Bbm7, Am7, Ab7, G, Bm7, Em7, A13, A9, C, F9, Bm7, Am7, Bm7, Am7, E7#9, Bb9#11, Am9 Eb9, D9, Am7, Cmaj7, Bm7, G6, Eb9, D7+, G, Db9, C, F9, G, A13, Em7A13, D9, Eb13, D9, G, Bm7, Em7, A13, A9, C, F9, Bm7, Am7, Bm7, Am7, E7#9, Bb9#11, Am9 Eb9, D9, Am7, Cmaj7, Fmaj7, Bbmaj7, Abmaj7, G, Em7, A13, C, F9, Bm7, Am7, Bm7, Am7, C, C#dim, Am7, Ab13, G6, Ab7#9, G, G+, G6, A9, Ab13, A13, C, F9, Bm7, Am7, Bm7, Bbm7, Am7, C, C#dim, Am7, Eb9, Am7, G6, D7#9, G13, D7#9, G13, C, F9, F13, G, Bm7, E7#9, A9, A13, Bb9, A9, D9, Eb13#11, D13, Em7, A13, C, F9, Bm7, Am7, Bm7, Am7, C, C#dim, Am7, Ab9, G, D. S. al Coda, G, Cmaj7, Em7, Bb13, E7#9, Bb9#11, Am9, Eb9, D9, Am7, G, E7#9, A9, Eb9, Am7, G, G13#11

Tempo: Mid-tempo (♩ = 126)

Section: A

Section: B

Section: C

Section: D

Section: E

Section: F

Section: G

Section: H

Section: Coda

Dynamics: *f*, *mf*, *ff*, *f*, *mf*, *ff*, *f*, *ff*, *ff*

Other markings: To Coda, D. S. al Coda

ACAPULCO 1922

String Bass & Tuba

By DAVE ALPERT

Mid-tempo (♩ = 126)

Arranged by BURNELL WHIBLEY

BASS PIZZ. > > > >

A

B

To Coda

C

D

ff

Copyright © 1962 by Almo Music Corp., 419 Westbourne Ave., Hollywood, Calif.
 This arrangement Copyright © 1963 by Almo Music Corp. Used by Permission
 International Copyright Secured Made in U. S. A. All Rights Reserved

2
String Bass & Tuba

CODA

ACAPULCO 1922

Drums

By DAVE ALPERT
Arranged by BURNELL WHIBLEY

Mid-tempo (♩ = 126)

Section A drum notation. It starts with a box labeled 'A' and a snare drum icon. The notation includes a snare drum part labeled '(S.D. Only)'. It features a series of notes with accents and dynamic markings, ending with a double bar line and a slash. There are two measures marked with '(4)' and '(6)'.

Section B drum notation. It starts with a box labeled 'B' and the instruction 'STICKS on TOP CYM.'. The notation includes notes with accents and dynamic markings like *mf*. It ends with a double bar line and a slash, and a measure marked with '(4)'.

Section C drum notation. It starts with a box labeled 'C' and a snare drum icon. The notation includes notes with accents and dynamic markings like *ff*. It ends with a double bar line and a slash, and a measure marked with '(7)'. A 'To Coda' symbol is placed above the staff.

Section D drum notation. It starts with a box labeled 'D' and a snare drum icon. The notation includes notes with accents and dynamic markings like *f*. It ends with a double bar line and a slash, and a measure marked with '(8)'.

Section E drum notation. It starts with a box labeled 'E' and a snare drum icon. The notation includes notes with accents and dynamic markings like *mf*. It ends with a double bar line and a slash, and a measure marked with '(5)' and '(7)'. There are also two measures marked with '(3)'.

Copyright © 1962 by Almo Music Corp., 419 Westbourne Ave., Hollywood, Calif.
 This arrangement Copyright © 1963 by Almo Music Corp. Used by Permission
 International Copyright Secured Made in U. S. A. All Rights Reserved

2 Drums

E (4) (8) (12)

F (4) (8)

f

SOLO FILL

G (4) (8)

mf

H (4) (8)

mf

To BRUSHES

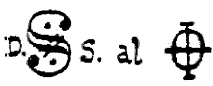

CODA

Rim

Soft Roll

fade

ACAPULCO 1922

Piano

Mid-tempo (♩ = 126)

By DAVE ALPERT

Arranged by BURNELL WHIBLEY

Musical score for the second system. The piano part is mostly silent, indicated by horizontal lines. The trumpet part (Tpts) continues with melodic lines.

Musical score for the third system. The piano part is mostly silent, indicated by horizontal lines. The trumpet part (Tpts) continues with melodic lines. The piano part includes chords: Cm7, Bm7, Bm7, Am7, and Ab7.

2
Piano

To Coda

3
Piano

4
Piano

Em7 A13 C F9 Bm7 Am7 Bm7 Am7

C C#dim Am7 Ab9 G

Tpts

D. S. al \oplus

\oplus CODA

G Cmaj7 Em7 Bb13 ff E7+9 Bb9+11 Am9 Eb9 D9 Am7

Tutti

G E7+9 A9 Eb9 Am7

fade

Tpts

136

ACAPULCO 1922

Conductor
Mid-tempo (♩ = 126)

By DAVE ALPERT
Arranged by BURNELL WHIBLEY

2
Conductor

E 2° TPT ad lib SOLO

TROMS/SAXES

mf

Saxes

F

SAXES

Troms

G

TROMS

Drum Solo

H
TENOR SAX ad lib SOLO

TUTTI

ff

Troms.
mf

TPTS (IN HAT)

p

CODA

TROMS/SAXES

TUTTI

Drums

TPTS (IN HAT)

mf fade

p

Tromps
Saxes